

This drawing is the property of L&T Construction. B&E-EDRC and must not be passed on to any person or body not authorised by us to receive it nor be copied or otherwise made use either in full or in part by such person or body without our prior permission in writing.

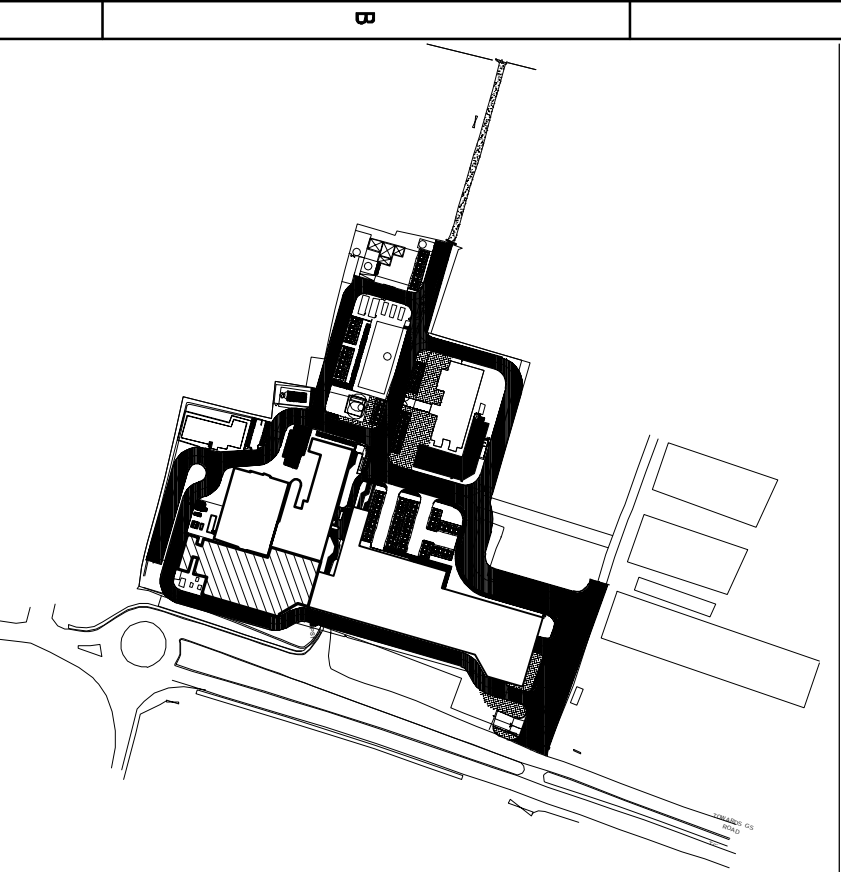
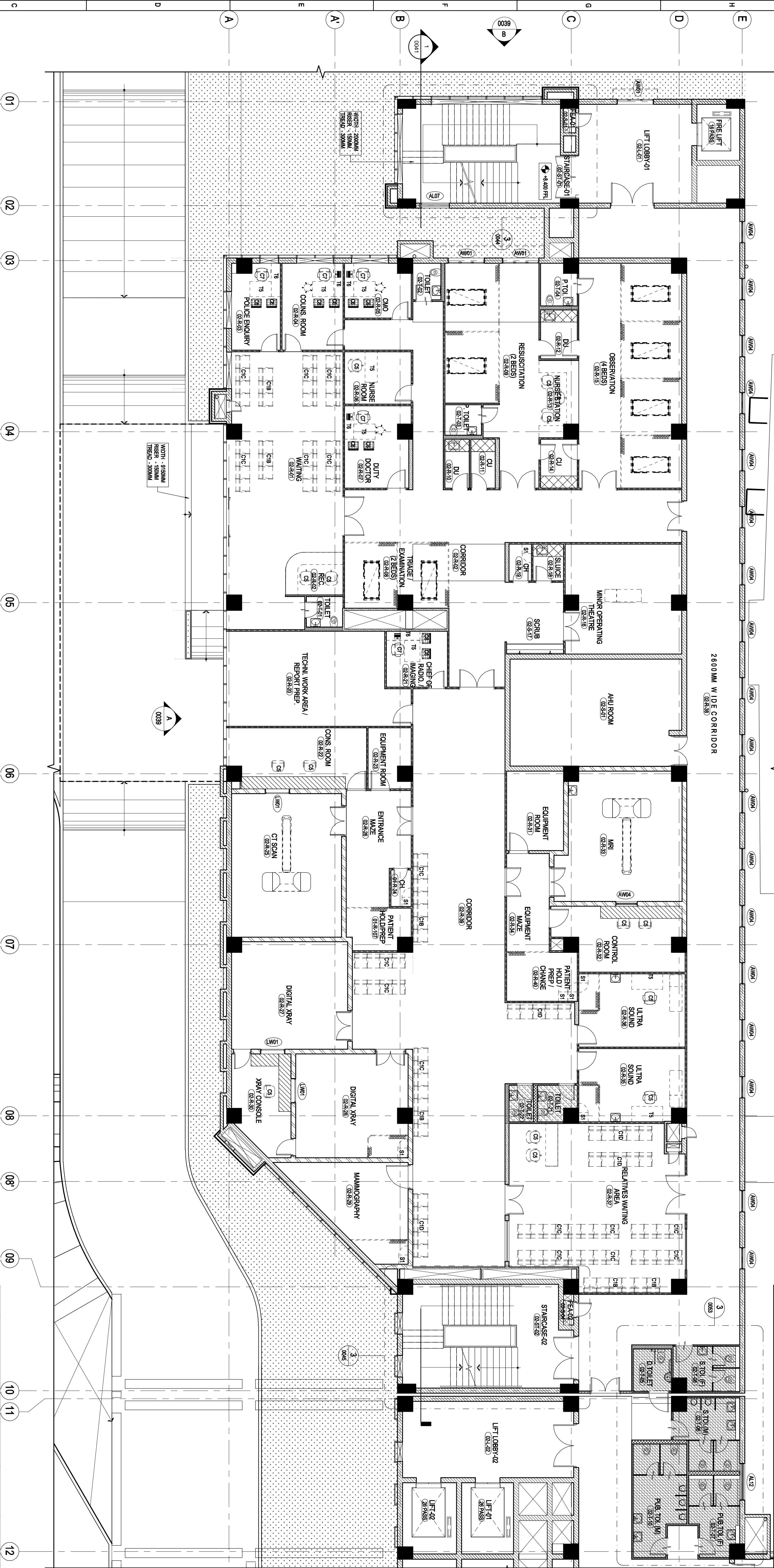

REV. NO.	DESCRIPTION	DESIGNED	DRAWN	CHECKED	APPROVED

CHECKED BY	SN	DATE	CHECKED BY	SN	DATE
ARCHITECTURE			HVAC		
CIVIL & STRUCTURAL			FRS		
ELECTRICAL			PPING		
ELEV SYSTEM			PHE		

CLIENT : _____

L&T Construction
Buildings & Factories

ASSAM CANCER CARE FOUNDATION

PROJECT : Proposed Cancer Centre At 18 Locations In Assam For
Assam Cancer Care Foundation & M/s. Tea Trusts

CONCEPT : Engineering Design and Research Center (EDRC),
STATE CANCER INSTITUTE (GIMWHATI - PHASE-2)
(A Government of Assam and India Trusts Initiative).

ARCHITECT : L&T Construction - Buildings & Factories.

SUPPLIER/CONTRACTOR : Larsen & Toubro Limited, Construction, Buildings & Factories

NAME	SN	DATE	TITLE:

JOB No - 019035

HOSPITAL BLOCK
SECOND FLOOR PLAN - PART - A
FURNITURE MARKUPS

DRAWN	DATE	SCALE	SECTION

DRAWING No. 019035 - A - HP - 02 - ID - 0025

PROJECTION
FIRST ANGLE

SIZE
A1

REV

RELEASED FOR	PRELIMINARY	TENDER	INFORMATION	APPROVAL	CONSTRUCTION